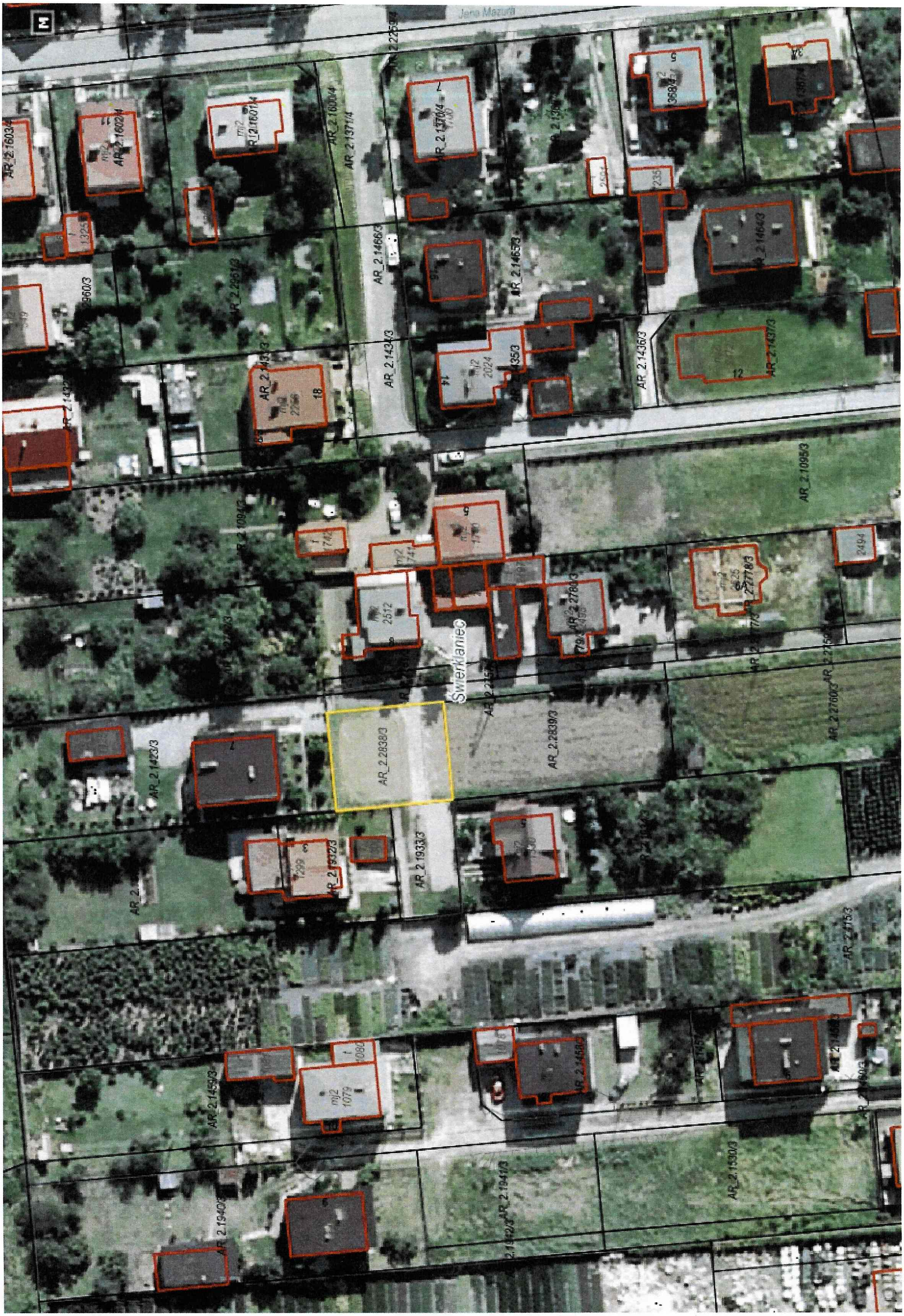

Jana Mazura
Świerklaniec
AR_2.2838/3
AR_2.2839/3

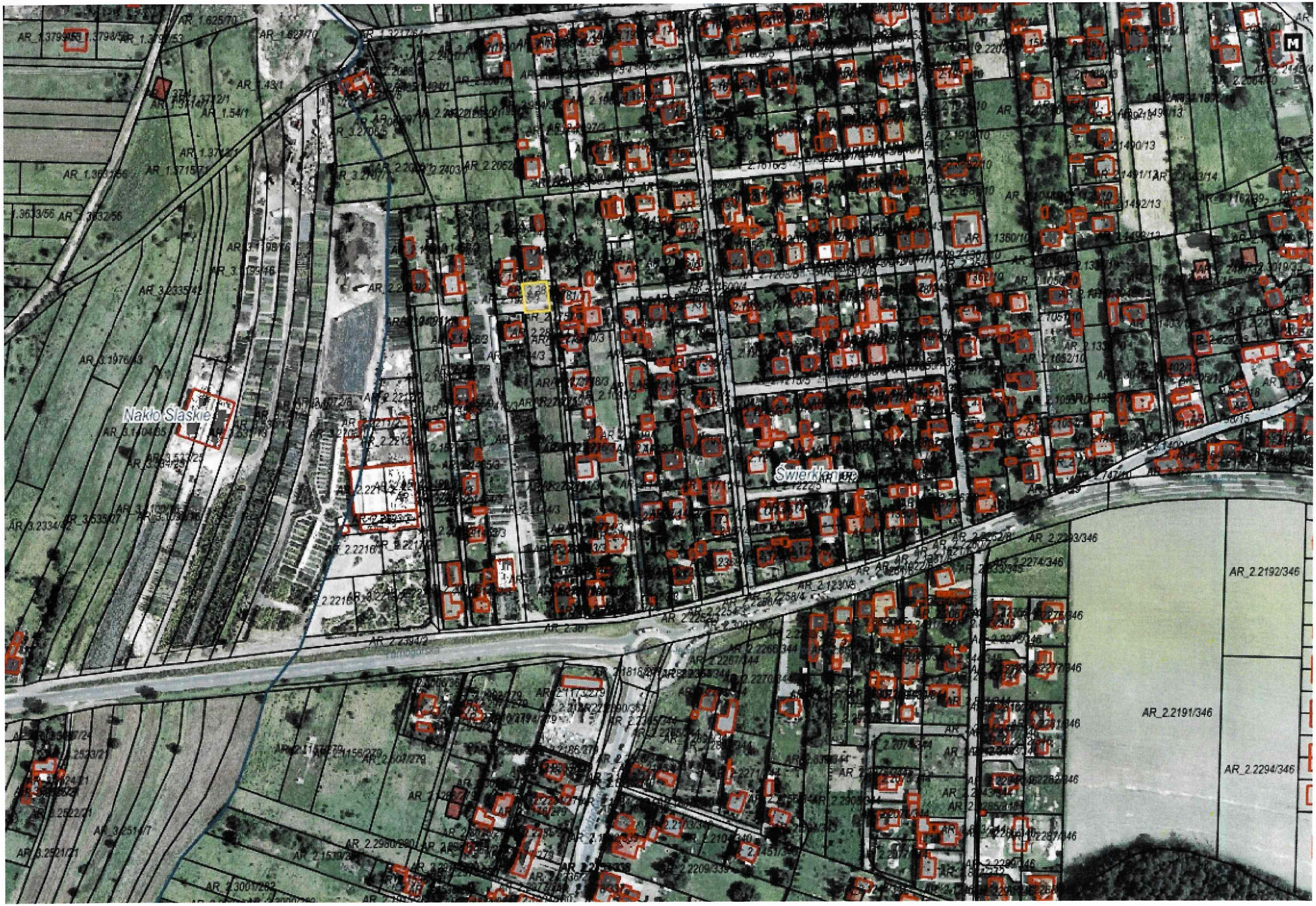
Nakło Śląskie
Świerklaniec
AR_2.2192/346
AR_2.2191/346
AR_2.2294/346